

VINNETTILE V.P. 0.0.0.0.0.

SEP 3 2 22 PM 1964

OLLIE FARNSWORTH
R.M.C.

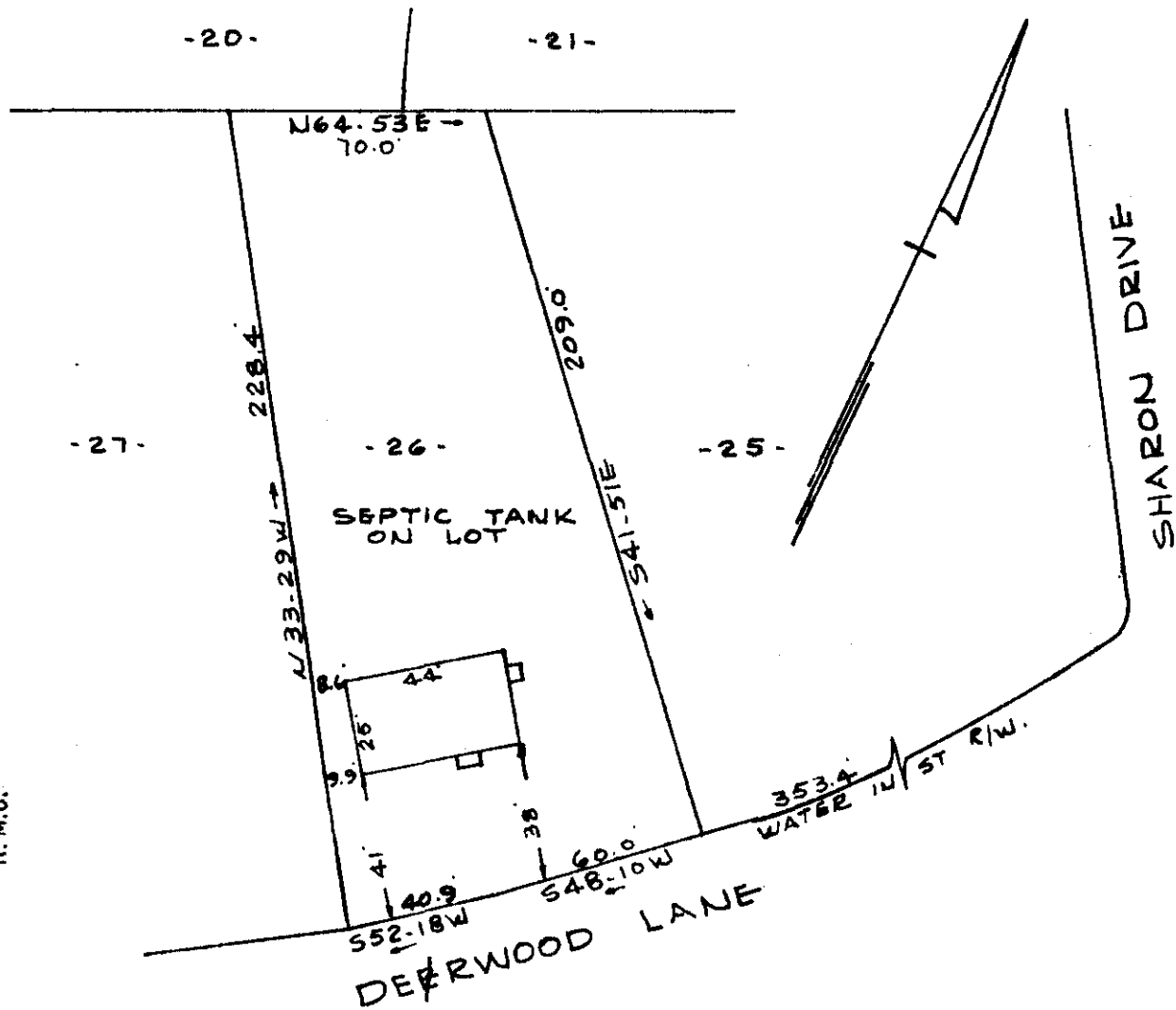

PROPERTY OF
 DANIEL H & FAYE S. BENNETT
 NEAR GREENVILLE S.C.
 SCALE 1" = 50' 1 SEPT 1964

This is to certify that on the first day of September 1964, I surveyed the property shown on this plat, being known as lot 26 on plat of SHARON PARK, recorded in R.M.C. Office Greenville County, S.C. in plat book "EE" page 130; and that the property lines, walls and buildings are as shown hereon, and that the buildings located on said lot do not encroach or project on adjacent street or property, and that no adjacent buildings or walls encroach or project on said premises.

B. B. Bruce
 R.L.S. #1952

SEP 3 1964

7049

500

HHH - 67 CAROLINA ENGINEERING & SURVEYING CO.
 GREENVILLE, S.C.

7049 Filed This 3 day of SEP. 1964
 And Recorded in Vol. 1018 Page 67 at M
Ollie Farnsworth
 Register Mesne Conveyance Greenville County, S. C.